

TANGLED GRASSES, MARBLED ROCK - MITCHELL, SD

100% DESIGN DEVELOPMENT

DATE: JUNE 19, 2007

TANGLED GRASSES,
MARBLED ROCK
MITCHELL, SD

This drawing is an instrument of professional service and shall remain the property of the architect. It is to be used only for the project for which it was prepared. No part of this drawing may be reproduced or transmitted in any form or by any means, electronic or mechanical, including photocopying, recording, or by any information storage and retrieval system, without the prior written consent of the architect. Copyright 2007, J. Dannenbring.

J. Dannenbring

322 W. 89th St. #4E
New York, NY 10024
t: 609.240.2006
e: jdannenb@princeton.edu

C. Campbell/Mulberry Fields

1465 Osceola Ave
St. Paul, MN 55105
t: 651.645.0474
e: ccampbell@composersforum.org

SEAL

ISSUE NO.	DATE	DESCRIPTION
X	XXXXXX	XXXXXX

REVISION NO.	DATE	DESCRIPTION
△		
△		
△		
△		
△		

JOB: 07-01

SCALE: _____

DRAWN: _____

DATE: June 19, 2007

TITLE: COVER

SHEET NUMBER

A0.00

APPROVALS

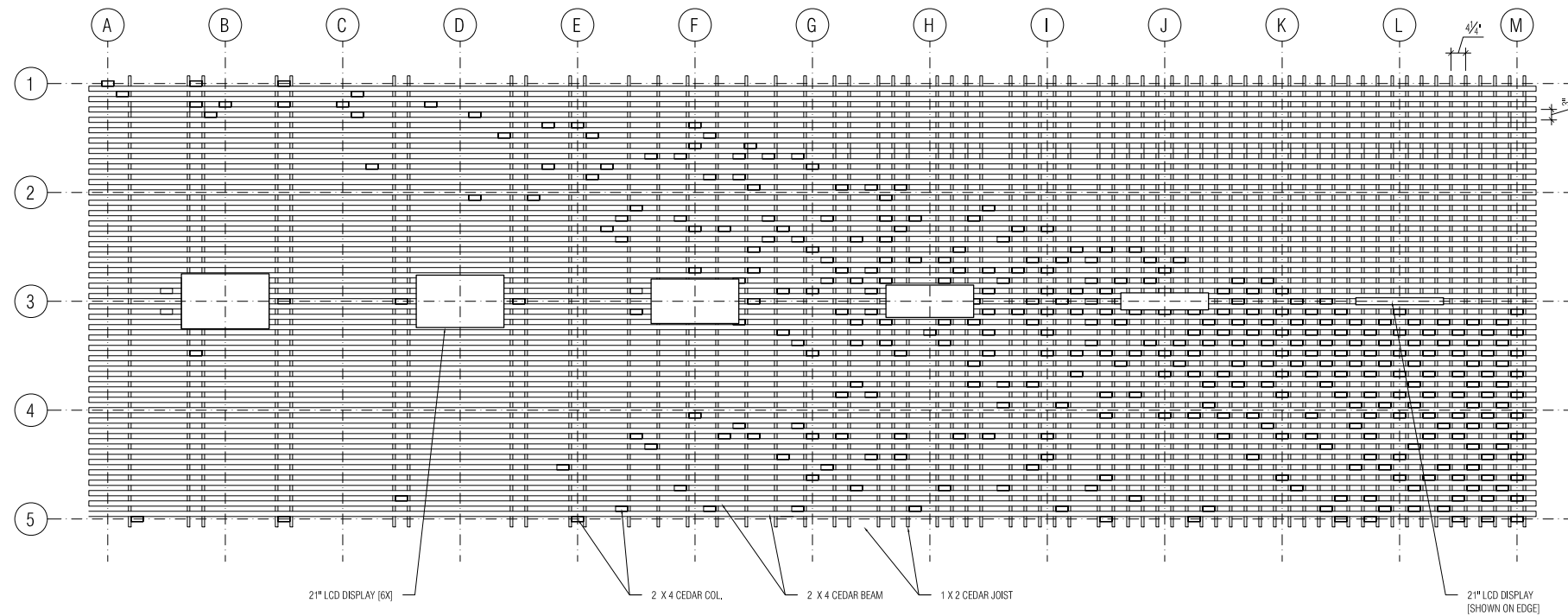

1 ROOF PLAN
1/2" = 1'-0"

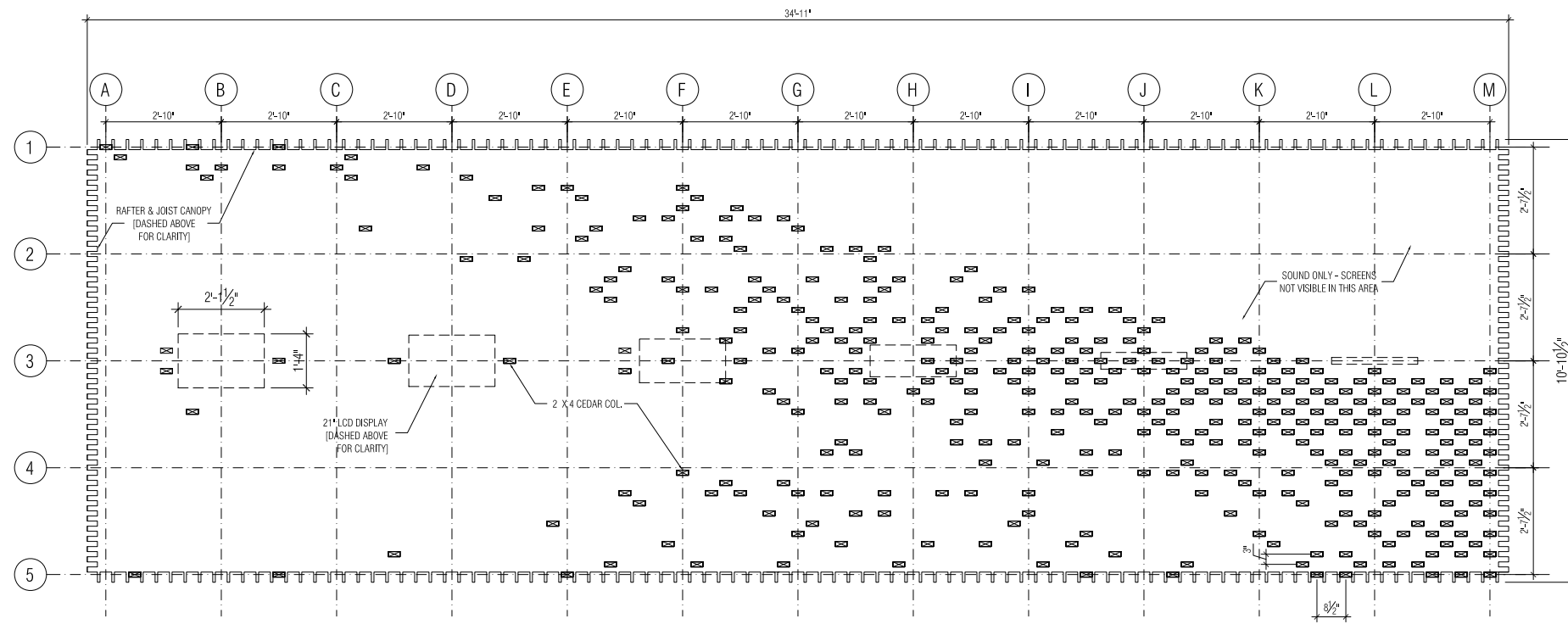

2 COLUMN PLAN
1/2" = 1'-0"

PROJECT

TANGLED GRASSES
MARBLED ROCK
MITCHELL, SD

This drawing is the property of the architect and shall remain the property of the architect. It is to be used only for the project for which it was prepared. No part of this drawing may be reproduced or transmitted in any form or by any means, electronic, mechanical, photocopying, recording, or by any information storage and retrieval system, without the prior written permission of the architect.

J. Dannenbring

322 W. 89th St. #4E
New York, NY 10024
t: 609.240.2006
e: jdannenb@princeton.edu

C. Campbell/Mulberry Fields

1465 Osceola Ave
St. Paul, MN 55105
t: 651.645.0474
e: ccampbell@composersforum.org

SEAL

ISSUE	NO.	DATE	DESCRIPTION
	X	XXXXXX	XXXXXX

REVISION	NO.	DATE	DESCRIPTION
	△		
	△		
	△		
	△		

JOB:	07-01
SCALE:	
DRAWN:	
DATE:	June 19, 2007
TITLE:	PLANS

SHEET NUMBER
A1.00

APPROVALS

--	--

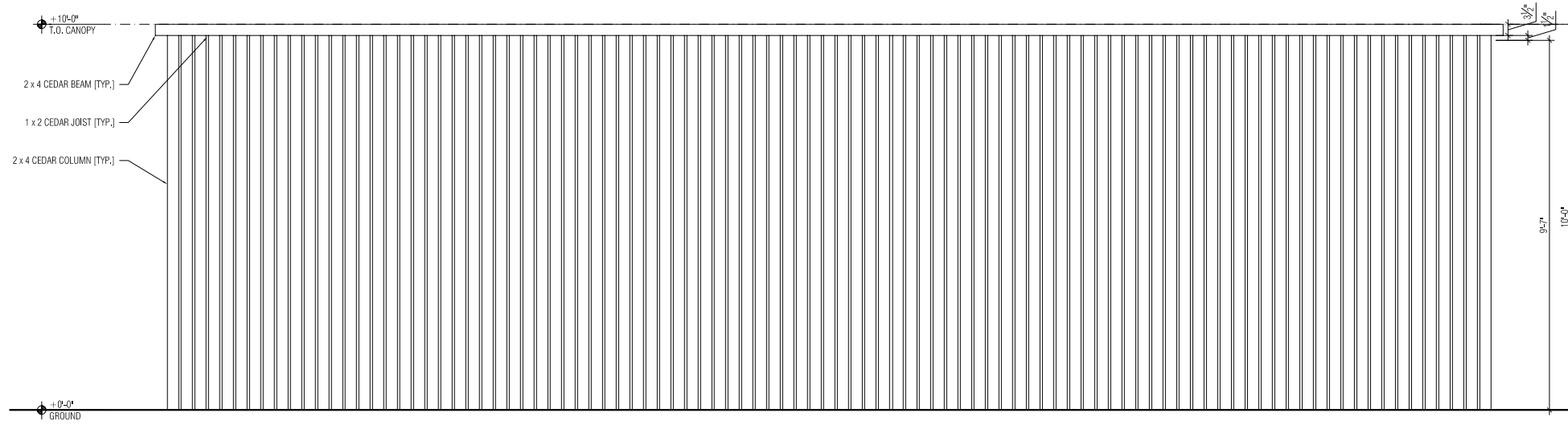

1 FRONT ELEVATION
3/16" = 1'-0"

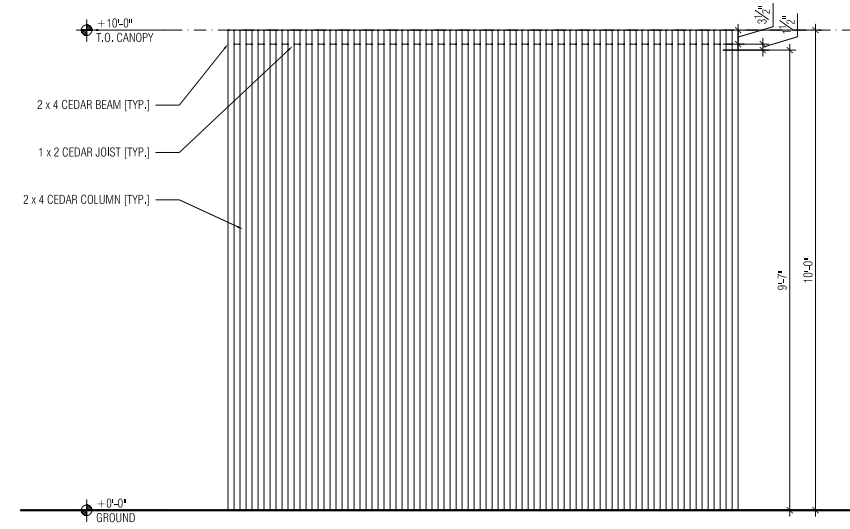

2 RIGHT ELEVATION
3/16" = 1'-0"

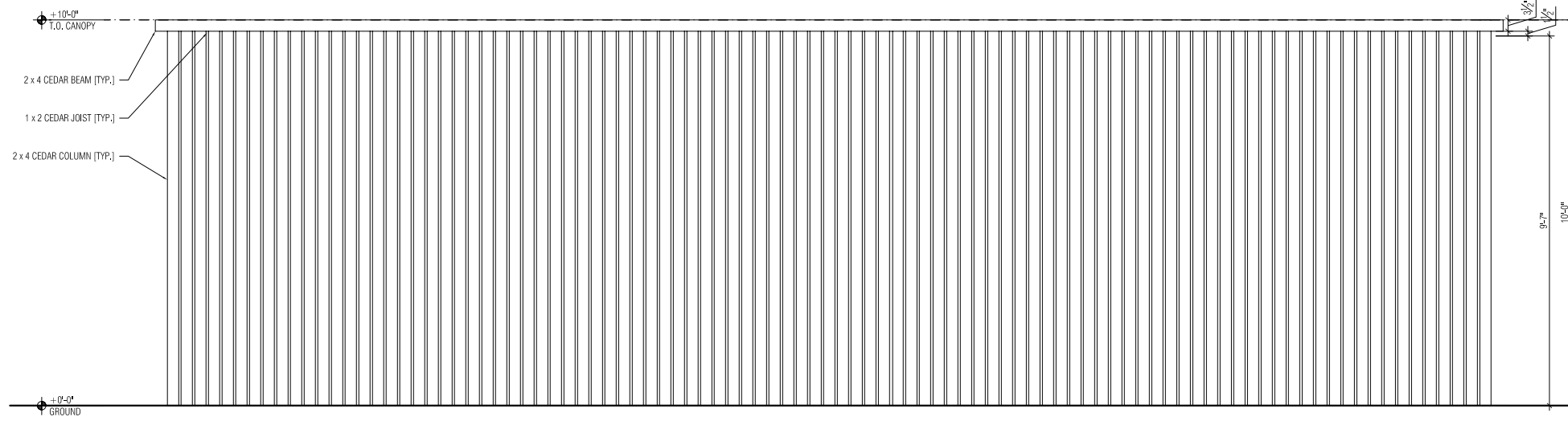

3 FRONT ELEVATION
3/16" = 1'-0"

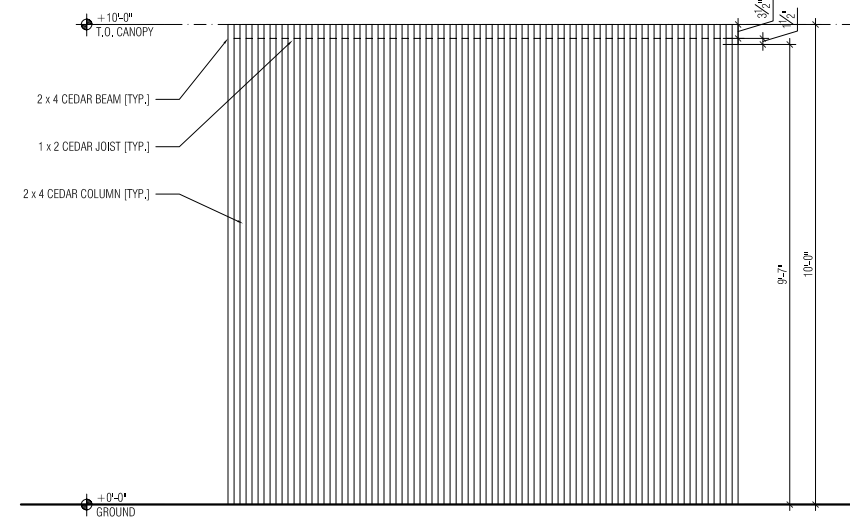

4 RIGHT ELEVATION
3/16" = 1'-0"

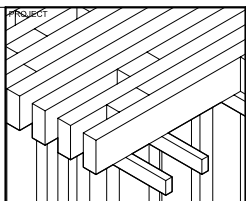

TANGLED GRASSES,
MARBLED ROCK
MITCHELL, SD

This drawing is the property of the architect and shall remain the property of the architect. It is to be used only for the project for which it was prepared. No part of this drawing may be reproduced or transmitted in any form or by any means, electronic or mechanical, including photocopying, recording, or by any information storage and retrieval system, without the prior written permission of the architect.

J. Dannenbring
322 W. 89th St. #4E
New York, NY 10024
t: 609.240.2006
e: jdannenbr@princeton.edu

C. Campbell/Mulberry Fields
1465 Osceola Ave
St. Paul, MN 55105
t: 651.645.0474
e: ccampbell@composersforum.org

SEAL

NO.	DATE	DESCRIPTION
X	XXXXXX	XXXXXX

REVISION

NO.	DATE	DESCRIPTION
△		
△		
△		
△		

JOB: 07-01
SCALE: _____
DRAWN: _____
DATE: June 19, 2007
TITLE: ELEVATIONS

SHEET NUMBER
A2.00

APPROVALS

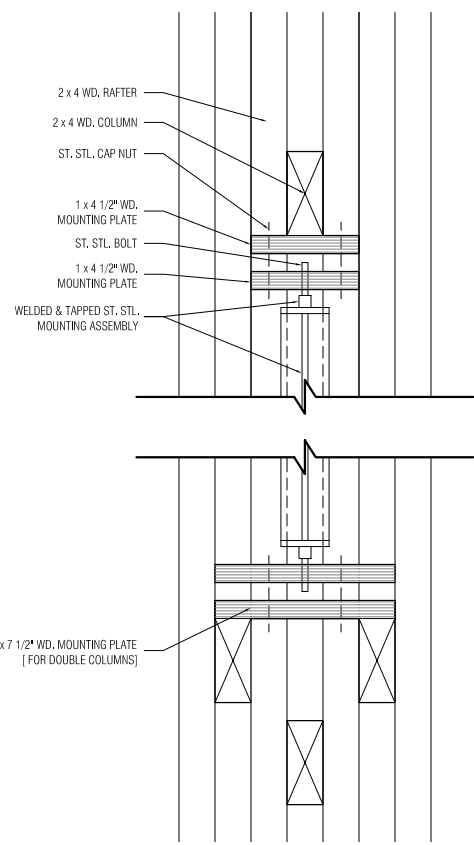

1 PLAN DETAIL - SCREEN CONNECTION
3" = 1'-0"

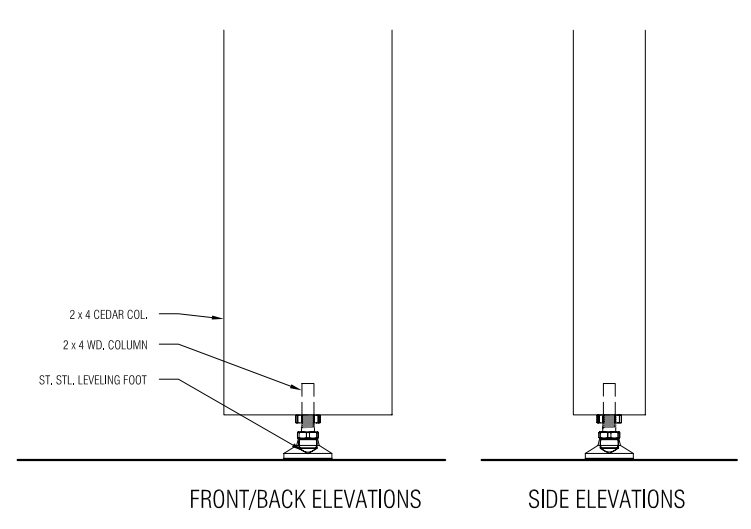

2 SECTION DETAIL - GROUND CONNECTION
3" = 1'-0"

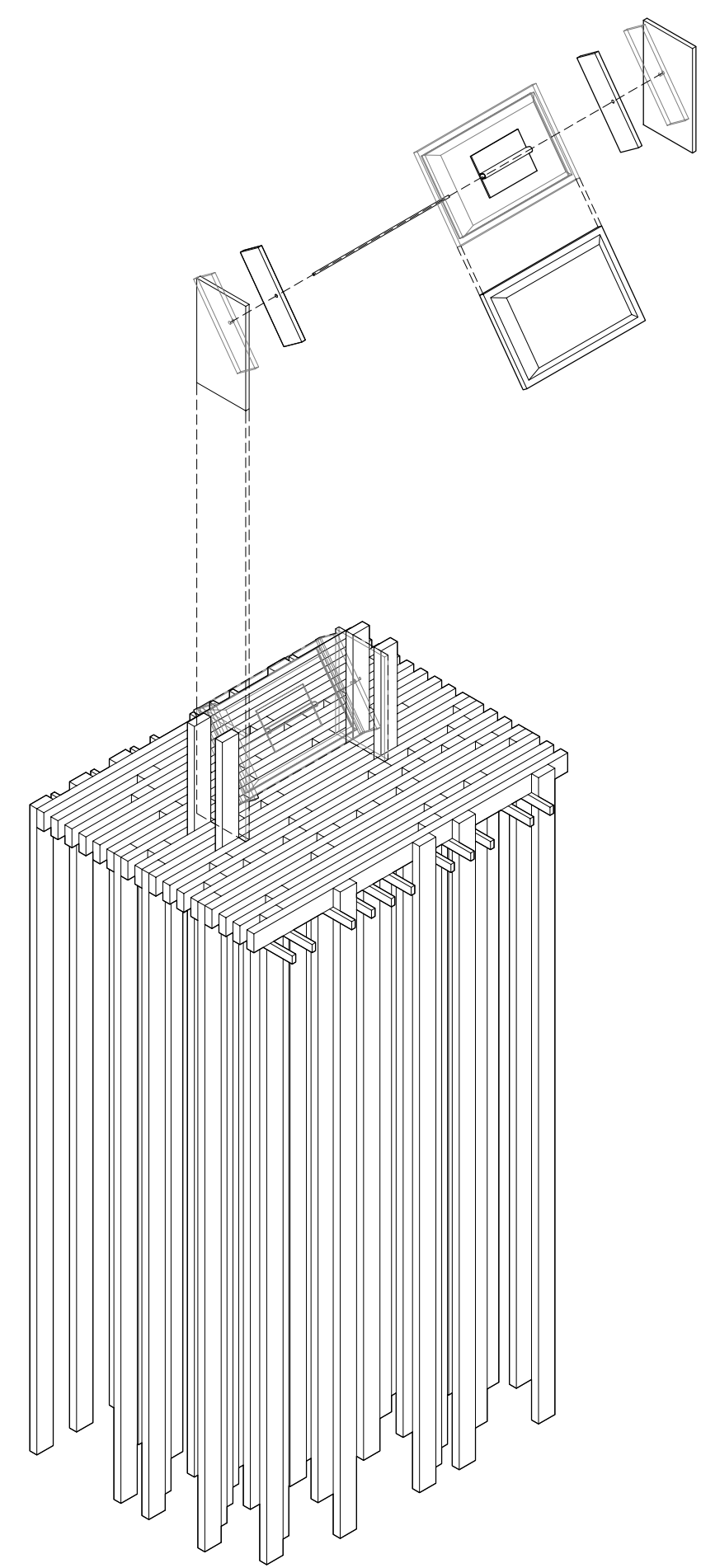

3 AXONOMETRIC - CONNECTIONS
NTS

**TANGLED GRASSES,
MARBLED ROCK
MITCHELL, SD**

This drawing is an instrument of professional service and shall remain the property of the architect. It is to be used only for the project and site for which it was prepared. No part of this drawing may be reproduced or transmitted in any form or by any means, electronic or mechanical, including photocopying, recording, or by any information storage and retrieval system, without the prior written consent of the architect.

J. Dannenbring

322 W. 89th St. #4E
New York, NY 10024
t: 609.240.2006
e: jdannenb@princeton.edu

C. Campbell/Mulberry Fields

1465 Osceola Ave
St. Paul, MN 55105
t: 651.645.0474
e: ccampbell@composersforum.org

SEAL

ISSUE		
NO.	DATE	DESCRIPTION
X	XXXXXX	XXXXXX

REVISION		
NO.	DATE	DESCRIPTION
△		
△		
△		
△		

JOB: 07-01
SCALE: _____
DRAWN: _____
DATE: June 19, 2007
TITLE: DETAILS

SHEET NUMBER
A3.00

APPROVALS